



Warhawks Men's Basketball

University of Louisiana at Monroe



ULM (3-2)

WARHAWKS

Vs.



Ole Miss (7-2)

REBELS

Game 6

Wednesday, Dec. 18, 2013 • 6:00 p.m.

C.M. "Tad" Smith Coliseum (8,867)

Oxford, Miss.

Television: CSS (Sean Moore Producer)

Radio: - KLIP LA 105.3 FM, Nick White (PXP)

Twitter: @ULM_MBB

ULM Quick Notes

- ULM ranks first in the nation in three-point defense and holds opponents to just a .227 clip
- In addition to 3FG defense, the Warhawks lead the Sun Belt Conference in field goal percentage (.484), assists (15.6 apg), steals (8.2 spg), rebounding margin (+3.8) and defensive rebounds (28.4 drpg)
- ULM has a record over .500 after five games for the first time since 2009-10. It will look to stay over .500 after six games for the first time since 2004-05
- Ole Miss is the only team from the state of Mississippi on ULM's 2013-14 schedule
- Senior Amos Olatayo leads the SBC and ranks 48th in the nation with a .582 field goal percentage. He has scored in double-figures in 12 of the last 13 games dating back to last season and posted his second career 30-point game in the team's 84-80 victory over Northwestern State on Nov. 21
- Junior Tylor Ongwae has recorded four consecutive double-figure scoring games. He also ranks second in the conference with 1.8 steals per game and a .852 free throw percentage

ULM MEN'S BASKETBALL SCHEDULE

| | | |
|----------------------|--------------------------|------------------|
| Fri., Nov. 8 | at No. 5/6 Kansas | L, 80-63 |
| Mon., Nov. 18 | Samford | W, 86-52 |
| Thu., Nov. 21 | at Northwestern St. | W, 84-80 (OT) |
| Mon., Dec. 9 | Thomas | W, 84-61 |
| Sat., Dec. 14 | at LSU | L, 61-54 |
| Wed., Dec. 18 | at Ole Miss | 6:00 p.m. |
| Sun., Dec. 22 | Louisiana Tech | 7:00 p.m. |
| Fri., Dec. 27 | at Ohio State | 6:00 p.m. |
| Sat., Jan. 4 | UL-Lafayette* | 4:00 p.m. |
| Thurs., Jan. 9 | at UT Arlington* | 12:00 p.m. |
| Sat., Jan. 11 | Texas State* | 4:00 p.m. |
| Thu., Jan. 16 | at Troy* | 7:30 p.m. |
| Sat., Jan. 18 | at South Alabama* | 4:05 p.m. |
| Thu., Jan. 23 | Western Kentucky* | 7:00 p.m. |
| Sat., Jan. 25 | Georgia State* | 4:00 p.m. |
| Thu., Jan. 30 | Arkansas State* | 7:00 p.m. |
| Sat., Feb. 1 | at UL-Lafayette* | 7:15 p.m. |
| Thu., Feb. 6 | at Texas State* | 7:00 p.m. |
| Thu., Feb. 13 | UT Arlington* | 7:00 p.m. |
| Sat., Feb. 15 | UALR* | 4:00 p.m. |
| Thu., Feb. 20 | at Georgia State* | 6:00 p.m. |
| Sat., Feb. 22 | at Western Kentucky* | 7:00 p.m. |
| Thu., Feb. 27 | South Alabama* | 7:00 p.m. |
| Sat., Mar. 1 | Troy* | 4:00 p.m. |
| Thu., Mar. 6 | at Arkansas State* | 7:05 p.m. |
| Sat., Mar. 8 | at UALR* | 7:00 p.m. |
| Thurs., Mar. 13 | Sun Belt Championships | TBA |

All times Central and subject to change. Bold indicates home contests.; *-Sun Belt game

We are ULM. Please note that there are only two correct versions of our institution's name, the preferred acronym ULM and the full name, the University of Louisiana at Monroe. Any other reference, including Louisiana-Monroe, UL-Monroe, La.-Monroe, LAM, or simply Monroe, are incorrect.

Media Relations Contacts

| | |
|-----------------------------|---------------------------|
| Robbie Kleinmuntz (Primary) | Tom Ritter (Secondary) |
| Assistant Director | Graduate Assistant |
| kleinmuntz@ulm.edu | rittertf@warhawks.ulm.edu |
| O: 318-342-5462 | O: 318-342-5451 |
| C: 847-912-5380 | C: 318-953-0734 |



Warhawks Men's Basketball

University of Louisiana at Monroe



Keith Richard

Head Coach

Fourth Year at ULM
13th Season Overall

Alma Mater: ULM (1982)

THE RICHARD FILE

COACHING HONORS

- 1999 Sun Belt Coach of the Year
- Has been part of the coaching staff for seven NCAA Tournament and three NIT teams

COACHING CAREER

| Season | School | Position | Record |
|---------|----------|----------------------|------------|
| 1984-85 | ULM | Graduate Assistant | 17-12 |
| 1985-86 | ULM | Graduate Assistant | 20-10/NCAA |
| 1986-87 | Marshall | Assistant Coach | 25-6/NCAA |
| 1987-88 | Marshall | Assistant Coach | 24-8/NIT |
| 1988-89 | Marshall | Assistant Coach | 15-15 |
| 1989-90 | ULM | Assistant Coach | 22-8/NCAA |
| 1990-91 | ULM | Assistant Coach | 25-8/NCAA |
| 1991-92 | ULM | Assistant Coach | 19-10/NCAA |
| 1992-93 | ULM | Assistant Coach | 26-5/NCAA |
| 1993-94 | ULM | Assistant Coach | 19-9 |
| 1994-95 | La. Tech | Assistant Coach | 14-13 |
| 1995-96 | La. Tech | Associate Head Coach | 11-17 |
| 1996-97 | La. Tech | Associate Head Coach | 15-14 |
| 1997-98 | La. Tech | Associate Head Coach | 12-15 |
| 1998-99 | La. Tech | Head Coach | 19-9 |
| 1999-00 | La. Tech | Head Coach | 21-8 |
| 2000-01 | La. Tech | Head Coach | 17-12 |
| 2001-02 | La. Tech | Head Coach | 22-10/NIT |
| 2002-03 | La. Tech | Head Coach | 12-15 |
| 2003-04 | La. Tech | Head Coach | 15-15 |
| 2004-05 | La. Tech | Head Coach | 14-15 |
| 2005-06 | La. Tech | Head Coach | 20-13/NIT |
| 2006-07 | La. Tech | Head Coach | 10-20 |
| 2008-09 | LSU | Assistant Coach | 27-8/NCAA |
| 2009-10 | LSU | Assistant Coach | 11-20 |
| 2010-11 | ULM | Head Coach | 7-24 |
| 2011-12 | ULM | Head Coach | 3-26 |
| 2012-13 | ULM | Head Coach | 4-23 |
| 2013-14 | ULM | Head Coach | 3-2 |

PLAYING CAREER

- Played for ULM from 1978-82; Coached by Lenny Fant, Benny Hollis & Mike Vining
- 1979 Atlantic Sun Tournament Champions, NIT
- 1980 Atlantic Sun Regular Season Champions
- 1982 Atlantic Sun Tournament Champions, NCAA
- Two-time team captain ('81 & '82)
- Led team in assists twice

EDUCATION

- Bachelor's degree in general business, ULM (1982)
- Master's degree in guidance counseling, ULM (1986)

ULM Quick Notes Continued...

- At least three ULM student-athletes have scored in double-figures for ULM in every game this season
- The Warhawks went 36 days inbetween their two losses on the season. It was their longest stretch without a loss since 1993-94 when they went from Jan. 18 - Feb. 28 between defeats
- Sophomore Daniel Grieves is shooting at a .500 mark from beyond-the-arc on the season. He has drained 8-of-16 attempts from long range
- Junior Marvin Williams posted a game-high 19 points against No. 5/6 Kansas in the season opener, outscoring Andrew Wiggins who was named Preseason National Player of the Year by cbssports.com. Williams went 8-for-13 from the field and grabbed a team-high six rebounds in 24 minutes
- ULM earned the 2012-13 SBC team academic award and was one of 21 NCAA Division I men's basketball programs to earn Team Academic Excellence Awards from the National Association of Basketball Coaches
- The Warhawks carry a full scholarship roster for the first time under head coach Keith Richard after inheriting APR penalties. Richard is in his fourth season with the program

2013 Double-Figures and Categorical Highs

| Double-Figures | Season 10+ Points | Season 10+ Rebs | Season 10+ Asts |
|-----------------|-----------------------|-----------------|-----------------|
| Amos Olatayo | 4 times (20+ 2 times) | | |
| Tylor Ongwae | 4 times (20+ 1 time) | | |
| Marvin Williams | 4 times | 1 time | |
| Jayon James | 3 times | | |
| Daniel Grieves | 1 time | | |
| Nick Coppola | 1 time | | |
| DeMondre Harvey | 1 time | | |

| Double-Figures | Career 10+ Points | Career 10+ Rebs | Career 10+ Asts |
|--------------------|-------------------------|-----------------|-----------------|
| Amos Olatayo | 21 times (20+ 11 times) | 1 time | |
| Jayon James | 16 times (20+ 1 time) | 6 times | 2 times |
| Marcelis Hansberry | 15 times (20+ 1 time) | | |
| R.J. McCray | 11 times | | |
| Millaun Brown | 5 times (20+ 1 time) | 1 time | |
| Tylor Ongwae | 4 times (20+ 1 time) | | |
| Marvin Williams | 4 times | 1 time | |
| Kyle Koszuta | 3 times | | |
| Nick Coppola | 1 time | | |
| Daniel Grieves | 1 time | | |
| DeMondre Harvey | 1 time | | |

Single-Game Categorical Highs 2013-14

| | |
|------------------|----------------------------------|
| Points | Amos Olatayo - 30 (at NSU) |
| Field Goals Made | Amos Olatayo - 11 (at NSU) |
| 3FG Made | Daniel Grieves - 3 (vs. Samford) |
| Free Throws Made | Jayon James/Tylor Ongwae - 9 |
| Rebounds | Marvin Williams - 10 (at NSU) |
| Assists | Nick Coppola - 8 (at NSU) |
| Steals | Tylor Ongwae - 4 (vs. Thomas) |
| Blocks | Marvin Williams - 3 (vs. Thomas) |

Double-Doubles

| | |
|-------------------------------------|--|
| Jayon James - five career | |
| 10 pt, 12 reb vs SLU (12/10/12) | |
| 11 pt, 12 reb vs SU (12/13/12) | |
| 26 pt, 10 reb vs FAU (12/12/12) | |
| 19 pt, 10 reb at NT (1/5/13) | |
| 11 pt, 15 ast at FIU (2/2/13) | |
| Marvin Williams - one season | |
| 13 pt, 10 reb at NSU (11/21/13) | |



Warhawks Men's Basketball

University of Louisiana at Monroe



Numerical Roster

| No. | Player | Pos. | Ht. | Wt. | Cl. | Hometown (Previous School) |
|-----|--------------------|------|------|-----|-----|--|
| 0 | Marvin Williams | F/C | 6-8 | 245 | JR | Memphis, Tenn. (NW Florida State College) |
| 1 | Jayon James | F | 6-6 | 225 | SR | Patterson, N.J. (Lamar State-Port Arthur) |
| 2 | DeMondre Harvey | F | 6-7 | 210 | SO | Minden, La. (Pearl River CC) |
| 3 | Marcelis Hansberry | G | 6-0 | 185 | SR | Jackson, Miss. (Provine HS) |
| 4 | RJ McCray | G | 6-2 | 190 | SR | Arlington, Texas (Grace Prep Academy) |
| 10 | Amos Olatayo | G | 6-4 | 200 | SR | Houston, Texas (Navarro College) |
| 11 | Nick Coppola | G | 5-11 | 195 | FR | Richmond, Va. (Benedictine Prep) |
| 12 | Tylor Ongwae | F | 6-7 | 205 | JR | Eldoret, Kenya (Ranger College) |
| 13 | Chinedu Amajoyi | G | 6-3 | 195 | JR | Rancho Cucamonga, Calif. (Kilgore College) |
| 15 | Kyle Koszuta | G | 6-2 | 190 | SO | Niceville, Fla. (Niceville HS) |
| 20 | Evan Sims | F/C | 6-8 | 235 | JR | Houston, Texas (Lamar State-Port Arthur) |
| 22 | Lance Richard | G | 5-10 | 170 | FR | Monroe, La. (Sterlington HS) |
| 23 | Millaun Brown | F/C | 6-7 | 230 | SR | Gunnison, Miss. (East Mississippi CC) |
| 33 | Daniel Grieves | G/F | 6-6 | 210 | SO | Bay St. Louis, Miss. (Pearl River CC) |
| 34 | Leon Carswell II | F | 6-3 | 210 | JR | Bossier City, La. (Airline HS) |
| 35 | Colten Ponder | F | 6-5 | 215 | SO | Shreveport, La. (Calvary Baptist HS) |

COACHING STAFF

Head Coach: Keith Richard (ULM '82)

Assistant Coach: Lonnie Cooper (Louisiana Tech '99)

Graduate Assistant Coach: Fabio Ribeiro (ULM '11)

Assistant Coach: Ryan Cross (Buffalo '95)

Assistant Coach J.A. Anglin (LSU Shreveport '10)

Coordinator of Basketball Operations: Wyatt Hodges

PRONUNCIATION

Keith/Lance RICHARD

Ree-CHARD

MILLAUN Brown

Mih-LAHN

TYLOR ONGWAE

Tie-ler Ong-why

JAYON James

Jay-AHN

Kyle KOSZUTA

Kus-zoo-tuh

AMOS OLATAYO

AIM-uhs Ole-ah-tay-O

Nick COPPOLA

Cup-oh-luh

CHINEDU AMAJOYI

Chin-ih-due Om-uh-joy

BY CLASS

Seniors (5).....Millaun Brown
Marcelis Hansberry
Jayon James
R.J. McCray
Amos Olatayo
 Juniors (5).....Chinedu Amajoyi
Leon Carswell
Tylor Ongwae
Evan Sims
Marvin Williams
 Sophomores (4)Daniel Grieves
DeMondre Harvey
Kyle Koszuta
Colten Ponder
 Freshmen (2).....Nick Coppola
Lance Richard

BY POSITION

Guards.....Chinedu Amajoyi
Nick Coppola
Marcelis Hansberry
Kyle Koszuta
RJ McCray
Amos Olatayo
Lance Richard
 Guard/FowardDaniel Grieves
 ForwardsLeon Carswell
DeMondre Harvey
Jayon James
Tylor Ongwae
Colten Ponder
 Forward/CenterMillaun Brown
Evan Sims
Marvin Williams

BY STATE/COUNTRY

California.....Chinedu Amajoyi
 Florida.....Kyle Koszuta
 KenyaTylor Ongwae
 Louisiana.....Leon Carswell
DeMondre Harvey
Colten Ponder
Lance Richard
 Mississippi.....Millaun Brown
Daniel Grieves
Marcelis Hansberry
 New JerseyJayon James
 TennesseeMarvin Williams
 TexasR.J. McCray
Amos Olatayo
Evan Sims
 VirginiaNick Coppola

WE ARE ULM

12 REGULAR SEASON CHAMPIONSHIPS

1961-62 - Gulf States Conference
 1964-65 - Gulf States Conference
 1978-79 - Atlantic Sun Conference
 1979-80 - Atlantic Sun Conference
 1985-86 - Southland Conference
 1989-90 - Southland Conference
 1990-91 - Southland Conference
 1992-93 - Southland Conference
 1993-94 - Southland Conference
 1995-96 - Southland Conference
 1996-97 - Southland Conference
 2006-07 - Sun Belt Conference West Division

NINE POST-SEASON APPEARANCES

1978-79 - NIT
 1981-82 - NCAA Tournament
 1985-86 - NCAA Tournament
 1987-88 - NIT
 1989-90 - NCAA Tournament
 1990-91 - NCAA Tournament
 1991-92 - NCAA Tournament
 1992-93 - NCAA Tournament
 1995-96 - NCAA Tournament

EIGHT TOURNAMENT CHAMPIONSHIPS

1978-79 - Atlantic Sun Conference
 1981-82 - Atlantic Sun Conference
 1985-86 - Southland Conference
 1989-90 - Southland Conference
 1990-91 - Southland Conference
 1991-92 - Southland Conference
 1992-93 - Southland Conference
 1995-96 - Southland Conference



Warhawks Men's Basketball

University of Louisiana at Monroe



ULM Quick Facts

Location _____ Monroe, La.
Enrollment _____ 8,858
Founded _____ 1931
Nickname/Mascot _____ Warhawks/Ace
Colors _____ Maroon & Gold
President _____ Dr. Nick Bruno
Director of Athletics _____ Brian Wickstrom
Conference _____ Sun Belt
Affiliation _____ NCAA Division I
All-Time Record _____ 903-798 (62nd season)
Winning Seasons _____ 38 (20+ wins 10 times)
Home Venue _____ Fant-Ewing Coliseum (7000)
Opened _____ 1971
Press Row Phone _____ 318-342-6920

Head Coach _____ Keith Richard
Record at ULM _____ 17-75 (fourth year)
Career Record _____ 167-192 (13th year)
Assistant Coach _____ Ryan Cross
Assistant Coach _____ Lonnie Cooper
Assistant Coach _____ J.A. Anglin
Graduate Assistant _____ Fabio Ribeiro
Coordinator of MBB Ops. _____ Wyatt Hodges
Athletic Trainer _____ Jeremy Teblum
Strength Coach _____ Brian Seitz

Website _____ www.ulmwarhawks.com
Facebook _____ www.facebook.com/warhawks
Twitter _____ @ULM_MBB

Scouting Ole Miss

Ole Miss is coming off a 72-63 win over Middle Tennessee on Saturday. The Rebels enter play with a 7-2 (5-1 home) record with their only losses coming to Kansas State on the road 61-58 and Oregon at home in overtime 115-105. Ole Miss opened the season against a Sun Belt Conference opponent, defeating Troy at home 69-54.

Marshall Henderson leads the Rebels with 17.9 points per game and has hit 39-of-90 (.378) from three-point range. Jarvis Summers is also a big offensive contributor with 16.6 points per game while Derrick Millinghaus averages 12.8 points per game. Aaron Jones is the team's leading rebounder with 7.3 boards per contest and also has 25 blocks on the season.

Head Coach Andy Kennedy is in his eighth season at Ole Miss. He has posted seven 20-win campaigns and seven postseason wins, including a pair of NIT Final Four appearances and their breakout season last year.

Last season, Kennedy led the Rebels to their second SEC Tournament title, a school record-tying 27 wins and the first NCAA Tournament appearance since 2002 en route to SEC Coach of the Year honors. The Rebels earned a No. 12 seed and pulled off the upset over No. 5 Wisconsin, making Kennedy just the second coach in school history to win an NCAA Tournament game. The team's 15 SEC victories also marked a school record.

The Rebels are the only team from the state of Mississippi on ULM's 2013-14 schedule.

Sun Belt Conference

Preseason Coaches Poll

1. WKU - 91 (5)
2. South Alabama - 78 (2)
3. Arkansas State - 74
- T-4. Georgia State - 73 (2)
- T-4. UL-Lafayette - 73 (1)
6. UALR - 48
7. UT Arlington - 36
8. Texas State - 34
9. Troy - 26
10. ULM - 17

Jayon James

- Preseason SBC
All-Conference
Third-Team

- CSM Preseason
All-SBC
Third-Team

Amos Olatayo

- CSM Preseason
All-SBC
Third-Team

ULM holds seven wins all-time against teams currently in the SEC, the last coming on Dec. 30, 1992 when the Warhawks defeated No. 9 Arkansas, 87-78

RICHARD VS. 2013-14 OPPONENTS

| | |
|-------------------------|------------|
| Arkansas State | 5-8 |
| Georgia State | 0-0 |
| Kansas..... | 0-1 |
| Louisiana Tech | 0-2 |
| UL-Lafayette..... | 6-11 |
| LSU..... | 0-2 |
| Northwestern State..... | 2-1 |
| Ohio State | 0-0 |
| Ole Miss..... | 0-1 |
| Samford | 1-0 |
| South Alabama | 4-5 |
| Texas-Arlington..... | 0-0 |
| Texas State | 0-0 |
| Thomas | 1-0 |
| Troy | 0-4 |
| UALR | 7-6 |
| Western Kentucky | 5-7 |

OLE MISS' 2013-14 RESULTS

| | |
|---------|-----------------------------------|
| Nov. 8 | Ole Miss 69, Troy 54 |
| Nov. 16 | Ole Miss 72, Coastal Carolina 70 |
| Nov. 22 | Ole Miss 111, Miss. Valley St. 82 |
| Nov. 26 | Ole Miss 84, NC A&T 50 |
| Nov. 29 | Ole Miss 77, Georgia Tech 67 |
| Nov. 30 | Ole Miss 79, Penn State 76 |
| Dec. 5 | Kansas State 61, Ole Miss 58 |
| Dec. 8 | Oregon 115, Ole Miss 105 (OT) |
| Dec. 14 | Ole Miss 72, Middle Tennessee 63 |

ALL-TIME SERIES VS. OLE MISS: 4-14

ULM's wins came on...

| | |
|---------------|--------------------------|
| Dec. 9, 1969 | ULM 85, Ole Miss 80 (OT) |
| Dec. 28, 1973 | ULM 86, Ole Miss 78 |
| Dec. 2, 1989 | ULM 79, Ole Miss 69 |
| Dec. 3, 1990 | ULM 68, Ole Miss 67 |



Warhawks Men's Basketball

University of Louisiana at Monroe



In ULM's Last Outing...

ULM's Late Surge Comes Short at LSU, 61-54

BATON ROUGE, La. — The ULM men's basketball program scored the final 11 points of the game, but the final outcome came just short as the Warhawks fell 61-54 at LSU on Saturday at the Pete Maravich Assembly Center.

The Warhawks (3-2) trailed 61-43 with 4:33 remaining when they started to push for a final comeback. Four different ULM student-athletes scored during the 11-0 spurt but LSU (6-2) was able to hold the Warhawks off.

Junior Marvin Williams led ULM offensively with 14 points on 7-for-10 shooting. Junior Tylor Ongwae and senior Amos Olatayo were right behind with 12 and 11 points, respectively. Olatayo also brought down a game-high eight rebounds.

ULM scored the first basket of the game on an Olatayo lay-in for its first lead of the game. LSU responded with hot shooting and got out to a 19-12 advantage at the 11:07 mark.

The Warhawks answered with a 7-1 run to cut the deficit to 20-19, and took the lead 22-20 on a three-pointer by sophomore Daniel Grieves with 7:02 left in the half.

LSU came back with a 6-0 run and kept the lead into the intermission, 31-26, despite the teams being even in rebounding at 15 apiece. Olatayo, Grieves and Williams each had six points to lead the Warhawks at the break.

The Warhawks again grabbed the first basket of the half on a jumper by Williams to make it 31-28, but were forced to call timeout at the 15:09 mark trailing 46-30. ULM cut the deficit to 48-35 with 12:12 remaining after a dunk by senior Millaun Brown, but the Tigers were able to push their lead back up to 59-41 at the 5:55 mark.

ULM 54 • 3-2

| # | Player | Total | | 3-Ptr | | Rebounds | | | PF | TP | A | TO | Blk | Stl | Min |
|--------|------------------|-------|-------|-------|-------|----------|-----|-------------|----|----|----|----|-----|-----|-----|
| | | FG | FGA | FG | FGA | FT | FTA | Off Def Tot | | | | | | | |
| 01 | James, Jayon | f | 0-6 | 0-0 | 2-2 | 2 | 5 | 7 | 2 | 2 | 3 | 0 | 1 | 1 | 30 |
| 12 | Ongwae, Tylor | f | 4-10 | 0-0 | 4-4 | 1 | 2 | 3 | 2 | 12 | 0 | 1 | 0 | 2 | 26 |
| 00 | Williams, Marvin | c | 7-10 | 0-0 | 0-1 | 3 | 0 | 3 | 3 | 14 | 0 | 5 | 0 | 1 | 28 |
| 10 | Olatayo, Amos | g | 4-13 | 0-4 | 3-4 | 1 | 7 | 8 | 2 | 11 | 0 | 1 | 1 | 1 | 28 |
| 11 | Coppola, Nick | g | 0-3 | 0-1 | 0-0 | 0 | 2 | 2 | 2 | 0 | 4 | 2 | 0 | 0 | 29 |
| 02 | Harvey, DeMondre | g | 1-1 | 0-0 | 1-2 | 0 | 2 | 2 | 0 | 3 | 0 | 0 | 0 | 1 | 10 |
| 04 | McCray, RJ | | 0-1 | 0-0 | 2-2 | 2 | 3 | 5 | 2 | 2 | 5 | 1 | 0 | 2 | 11 |
| 15 | Koszuta, Kyle | | 1-5 | 0-3 | 0-0 | 0 | 0 | 0 | 0 | 2 | 0 | 2 | 0 | 2 | 12 |
| 23 | Brown, Millaun | | 1-2 | 0-0 | 0-0 | 0 | 1 | 1 | 2 | 2 | 0 | 0 | 1 | 0 | 12 |
| 33 | Grieves, Daniel | | 2-5 | 2-4 | 0-0 | 0 | 1 | 1 | 1 | 6 | 0 | 0 | 0 | 0 | 14 |
| Team | | | | | | | | 2 | 0 | 2 | | | | | |
| Totals | | | 20-56 | 2-12 | 12-15 | 11 | 23 | 34 | 16 | 54 | 12 | 13 | 3 | 10 | 200 |

FG % 1st Half: 11-28 39.3% 2nd half: 9-28 32.1% Game: 20-56 35.7%
 3FG % 1st Half: 2-5 40.0% 2nd half: 0-7 0.0% Game: 2-12 16.7%
 FT % 1st Half: 2-2 100.0 2nd half: 10-13 76.9% Game: 12-15 80.0%

Deadball
Rebound: 2

LSU 61 • 6-2

| # | Player | Total | | 3-Ptr | | Rebounds | | | PF | TP | A | TO | Blk | Stl | Min |
|--------|----------------------|-------|-------|-------|-------|----------|-----|-------------|----|----|----|----|-----|-----|-----|
| | | FG | FGA | FG | FGA | FT | FTA | Off Def Tot | | | | | | | |
| 02 | O'BRYANT III, Johnny | f | 2-5 | 0-0 | 0-0 | 1 | 4 | 5 | 4 | 4 | 2 | 2 | 0 | 0 | 30 |
| 05 | COLEMAN, Shavon | f | 2-5 | 2-4 | 0-0 | 2 | 4 | 6 | 0 | 6 | 2 | 2 | 0 | 1 | 20 |
| 25 | MICKEY, Jordan | f | 9-13 | 0-1 | 7-9 | 4 | 5 | 9 | 2 | 25 | 1 | 4 | 5 | 0 | 32 |
| 01 | HICKEY, Anthony | g | 1-4 | 0-2 | 0-0 | 0 | 4 | 4 | 1 | 2 | 4 | 2 | 0 | 3 | 24 |
| 10 | STRINGER, Andre | g | 4-10 | 2-6 | 0-0 | 1 | 2 | 3 | 1 | 10 | 1 | 0 | 0 | 1 | 29 |
| 11 | HAMMINK, Shane | | 0-0 | 0-0 | 0-0 | 0 | 1 | 1 | 0 | 0 | 0 | 0 | 0 | 0 | 3 |
| 12 | MARTIN, Jarell | | 1-6 | 1-2 | 0-2 | 1 | 2 | 3 | 2 | 3 | 0 | 1 | 2 | 0 | 20 |
| 22 | MALONE, Darcy | | 1-3 | 0-1 | 0-2 | 0 | 0 | 0 | 1 | 2 | 0 | 0 | 0 | 0 | 3 |
| 24 | MORGAN, Malik | | 2-4 | 0-1 | 2-4 | 1 | 2 | 3 | 1 | 6 | 0 | 0 | 1 | 1 | 16 |
| 31 | ODO, John | | 0-0 | 0-0 | 0-0 | 0 | 1 | 1 | 0 | 0 | 0 | 0 | 0 | 1 | 7 |
| 55 | QUARTERMAN, Tim | | 1-3 | 0-1 | 1-2 | 0 | 1 | 1 | 2 | 3 | 2 | 3 | 0 | 1 | 16 |
| Team | | | | | | | | 0 | 0 | 0 | | | | | |
| Totals | | | 23-53 | 5-18 | 10-19 | 10 | 26 | 36 | 14 | 61 | 12 | 14 | 8 | 8 | 200 |

FG % 1st Half: 12-25 48.0% 2nd half: 11-28 39.3% Game: 23-53 43.4%
 3FG % 1st Half: 3-11 27.3% 2nd half: 2-7 28.6% Game: 5-18 27.8%
 FT % 1st Half: 4-6 66.7% 2nd half: 6-13 46.2% Game: 10-19 52.6%

Deadball
Rebound: 6

Officials: Anthony Jordan, Todd Austin, Vladimir Voyard-Tadal
 Technical fouls: ULM-None. LSU-None.
 Attendance: 7623

| Score by periods | 1st | 2nd | Total |
|------------------|-----|-----|-------|
| ULM | 26 | 28 | 54 |
| LSU | 31 | 30 | 61 |

HOME COURT ADVANTAGE

386-163 All-Time in Fant-Ewing Coliseum

ULM RECORDS IN FANT-EWING

| Year | Games | Record | Pct. | Avg. Attend. |
|---------|-------|---------|-------|--------------|
| 1971-72 | 10 | 6-4 | .600 | 4,190 |
| 1972-73 | 11 | 8-3 | .727 | 3,232 |
| 1973-74 | 11 | 8-3 | .727 | 3,250 |
| 1974-75 | 12 | 11-1 | .917 | 3,454 |
| 1975-76 | 13 | 10-3 | .769 | 5,451 |
| 1976-77 | 13 | 9-4 | .692 | 5,073 |
| 1977-78 | 13 | 10-3 | .769 | 4,459 |
| 1978-79 | 16 | 15-1 | .937 | 5,215 |
| 1979-80 | 14 | 10-4 | .714 | 3,678 |
| 1980-81 | 16 | 8-8 | .500 | 3,067 |
| 1981-82 | 16 | 13-3 | .812 | 3,808 |
| 1982-83 | 14 | 12-2 | .857 | 2,946 |
| 1983-84 | 16 | 11-5 | .688 | 2,098 |
| 1984-85 | 13 | 9-4 | .692 | 2,380 |
| 1985-86 | 15 | 14-1 | .933 | 2,114 |
| 1986-87 | 13 | 8-5 | .615 | 2,582 |
| 1987-88 | 12 | 10-2 | .833 | 2,582 |
| 1988-89 | 12 | 8-4 | .667 | 2,861 |
| 1989-90 | 14 | 13-1 | .928 | 2,949 |
| 1990-91 | 14 | 14-0 | 1.000 | 3,327 |
| 1991-92 | 12 | 9-3 | .750 | 2,710 |
| 1992-93 | 14 | 14-0 | 1.000 | 3,892 |
| 1993-94 | 14 | 10-4 | .714 | 3,351 |
| 1994-95 | 12 | 9-3 | .750 | 3,619 |
| 1995-96 | 11 | 8-3 | .727 | 2,182 |
| 1996-97 | 12 | 9-3 | .750 | 1,822 |
| 1997-98 | 11 | 7-4 | .636 | 1,301 |
| 1998-99 | 11 | 7-4 | .636 | 1,913 |
| 1999-00 | 14 | 11-3 | .786 | 2,003 |
| 2000-01 | 13 | 9-4 | .692 | 935 |
| 2001-02 | 12 | 12-0 | 1.000 | 3,437 |
| 2002-03 | 12 | 7-5 | .583 | 1,412 |
| 2003-04 | 13 | 9-4 | .692 | 1,624 |
| 2004-05 | 13 | 6-7 | .462 | 1,296 |
| 2005-06 | 13 | 8-5 | .615 | 793 |
| 2006-07 | 14 | 14-0 | 1.000 | 1,952 |
| 2007-08 | 12 | 5-7 | .417 | 1,338 |
| 2008-09 | 14 | 8-6 | .571 | 907 |
| 2009-10 | 14 | 8-6 | .571 | 1,398 |
| 2010-11 | 13 | 4-9 | .308 | 1,400 |
| 2011-12 | 13 | 0-13 | .000 | 1,438 |
| 2012-13 | 12 | 3-9 | .250 | 1,255 |
| 2013-14 | 2 | 2-0 | 1.000 | 1,252 |
| TOTALS | 524 | 386-163 | .703 | |



Warhawks Men's Basketball

University of Louisiana at Monroe



2013-14 ULM MEN'S BASKETBALL ULM Combined Team Statistics (as of Dec 16, 2013) All games

2013-14 Stats

| RECORD: | OVERALL | HOME | AWAY | NEUTRAL |
|----------------|---------|------|------|---------|
| ALL GAMES | 3-2 | 2-0 | 1-2 | 0-0 |
| CONFERENCE | 0-0 | 0-0 | 0-0 | 0-0 |
| NON-CONFERENCE | 3-2 | 2-0 | 1-2 | 0-0 |

| # | Player | gp-gs | min | avg | Total | | 3-Point | | F-Throw | | Rebounds | | | | | | | | | | | |
|----|-----------------|-------|------|------|---------|------|---------|-------|---------|------|----------|-----|-----|------|-----|----|----|----|-----|-----|-----|------|
| | | | | | fg-fga | fg% | 3fg-fga | 3fg% | ft-fa | ft% | off | def | tot | avg | pf | dq | a | to | blk | stl | pts | avg |
| 00 | Williams,Marvin | 5-5 | 128 | 25.6 | 27-47 | .574 | 1-1 | 1.000 | 8-16 | .500 | 8 | 18 | 26 | 5.2 | 18 | 2 | 2 | 11 | 5 | 2 | 63 | 12.6 |
| 01 | James,Jayon | 5-5 | 151 | 30.2 | 16-35 | .457 | 0-1 | .000 | 16-22 | .727 | 5 | 28 | 33 | 6.6 | 12 | 0 | 19 | 12 | 3 | 6 | 48 | 9.6 |
| 02 | Harvey,DeMondre | 5-0 | 56 | 11.2 | 6-8 | .750 | 0-0 | .000 | 5-9 | .556 | 3 | 17 | 20 | 4.0 | 8 | 0 | 3 | 4 | 2 | 4 | 17 | 3.4 |
| 04 | McCray,RJ | 5-0 | 63 | 12.6 | 5-13 | .385 | 0-3 | .000 | 9-11 | .818 | 2 | 5 | 7 | 1.4 | 3 | 0 | 11 | 4 | 0 | 5 | 19 | 3.8 |
| 10 | Olatayo,Amos | 5-5 | 146 | 29.2 | 32-55 | .582 | 5-16 | .313 | 12-18 | .667 | 7 | 22 | 29 | 5.8 | 11 | 0 | 5 | 14 | 2 | 5 | 81 | 16.2 |
| 11 | Coppola,Nick | 5-5 | 142 | 28.4 | 7-21 | .333 | 2-7 | .286 | 8-12 | .667 | 0 | 13 | 13 | 2.6 | 7 | 0 | 23 | 16 | 0 | 3 | 24 | 4.8 |
| 12 | Ongwae,Tylor | 5-5 | 119 | 23.8 | 19-42 | .452 | 2-7 | .286 | 23-27 | .852 | 8 | 14 | 22 | 4.4 | 11 | 1 | 11 | 8 | 4 | 9 | 63 | 12.6 |
| 13 | Amajoyi,Chinedu | 4-0 | 16 | 4.0 | 3-5 | .600 | 0-2 | .000 | 2-4 | .500 | 2 | 0 | 2 | 0.5 | 1 | 0 | 0 | 0 | 0 | 0 | 8 | 2.0 |
| 15 | Koszuta,Kyle | 5-0 | 68 | 13.6 | 5-16 | .313 | 2-10 | .200 | 0-0 | .000 | 0 | 1 | 1 | 0.2 | 4 | 0 | 2 | 5 | 0 | 4 | 12 | 2.4 |
| 20 | Sims,Evan | 3-0 | 23 | 7.7 | 0-4 | .000 | 0-0 | .000 | 1-4 | .250 | 0 | 4 | 4 | 1.3 | 6 | 0 | 1 | 3 | 0 | 0 | 1 | 0.3 |
| 23 | Brown,Millaun | 5-0 | 54 | 10.8 | 2-8 | .250 | 0-0 | .000 | 3-4 | .750 | 6 | 7 | 13 | 2.6 | 11 | 0 | 0 | 3 | 1 | 1 | 7 | 1.4 |
| 33 | Grieves,Daniel | 5-0 | 59 | 11.8 | 10-19 | .526 | 8-16 | .500 | 0-1 | .000 | 1 | 8 | 9 | 1.8 | 6 | 0 | 1 | 4 | 0 | 2 | 28 | 5.6 |
| | Team | | | | | | | | | | 6 | 5 | 11 | | | | 1 | | | | | |
| | Total..... | 5 | 1025 | | 132-273 | .484 | 20-63 | .317 | 87-128 | .680 | 48 | 142 | 190 | 38.0 | 98 | 3 | 78 | 85 | 17 | 41 | 371 | 74.2 |
| | Opponents..... | 5 | 1025 | | 124-300 | .413 | 20-88 | .227 | 66-112 | .589 | 58 | 113 | 171 | 34.2 | 107 | - | 58 | 71 | 23 | 46 | 334 | 66.8 |

| TEAM STATISTICS | ULM | OPP |
|------------------------|---------|---------|
| SCORING | 371 | 334 |
| Points per game | 74.2 | 66.8 |
| Scoring margin | +7.4 | - |
| FIELD GOALS-ATT | 132-273 | 124-300 |
| Field goal pct | .484 | .413 |
| 3 POINT FG-ATT | 20-63 | 20-88 |
| 3-point FG pct | .317 | .227 |
| 3-pt FG made per game | 4.0 | 4.0 |
| FREE THROWS-ATT | 87-128 | 66-112 |
| Free throw pct | .680 | .589 |
| F-Throws made per game | 17.4 | 13.2 |
| REBOUNDS | 190 | 171 |
| Rebounds per game | 38.0 | 34.2 |
| Rebounding margin | +3.8 | - |
| ASSISTS | 78 | 58 |
| Assists per game | 15.6 | 11.6 |
| TURNOVERS | 85 | 71 |
| Turnovers per game | 17.0 | 14.2 |
| Turnover margin | -2.8 | - |
| Assist/turnover ratio | 0.9 | 0.8 |
| STEALS | 41 | 46 |
| Steals per game | 8.2 | 9.2 |
| BLOCKS | 17 | 23 |
| Blocks per game | 3.4 | 4.6 |
| ATTENDANCE | 2504 | 25646 |
| Home games-Avg/Game | 2-1252 | 3-8549 |
| Neutral site-Avg/Game | - | 0-0 |

| Date | Opponent | Score | Att. |
|----------|-----------------------|-----------|-------|
| 11/08/13 | at Kansas | L 63-80 | 16300 |
| 11/18/13 | SAMFORD | W 86-52 | 1503 |
| 11/21/13 | at Northwestern State | Wot 84-80 | 1723 |
| 12/09/13 | THOMAS | W 84-61 | 1001 |
| 12/14/13 | at LSU | L 54-61 | 7623 |

* - Conference game

LEADING THE LEAGUE

The Warhawks Lead the Sun Belt Conference in ...

3FG Defense - .227 (LEADS THE NATION)
Field Goal Percentage - .484 (44th in the nation)
Assists - 15.6 apg (44th in the nation)
Steals - 8.2 spg (45th in the nation)
Rebounding Margin - +3.8
Defensive Rebounds - 28.4 drpg

Warhawk Student-Athletes Rank Second in the League in ...

FG Percentage - Amos Olatayo, .582 (48th in the nation)
Assists - Nick Coppola, 4.6 apg
Steals - Tylor Ongwae, 1.8 spg
Defensive Rebounds - Jayon James, 5.6 rpg
Free Throw Percentage - Tylor Ongwae, .852

| Score by Periods | 1st | 2nd | OT | Totals |
|------------------|-----|-----|----|--------|
| ULM | 177 | 184 | 10 | 371 |
| Opponents | 157 | 171 | 6 | 334 |



Warhawks Men's Basketball

University of Louisiana at Monroe



The Last Time ULM...

Scored 100 or more points
Scored 90 or more points
Scored 80 or more points
Scored fewer than 40 points
Held an opponent to under 50 points
Held an opponent to under 40 points
Won by 30 or more points
Won by 40 or more points
Won by 50 or more points
Won by 60 or more points
Had four double-digit scorers
Had five double-digit scorers
Had no double-digit scorers
Had 20 or more assists
Had 10 or fewer assists
Had 10 or more blocks
Had 10 or more steals
Had 20 or more turnovers
Had 10 or fewer turnovers
Made 30 or more field goals
Made 40 or more field goals
Made 50 or more field goals
Shot over 50 pct from field
Shot over 60 pct from field
Shot less than 30 pct from field
Made 10 or more 3-pointers
Made 15 or more 3-pointers
Shot over 50 pct from 3FG
Shot over 60 pct from 3FG
Shot less than 20 pct from 3FG
Made 20 or more free throws
Made 30 or more free throws
Shot over 80 pct free throws
Shot over 90 pct free throws
Won on a buzzer beater
Lost on a buzzer beater
Won on the last possession
Lost on the last possession
Won in overtime
Won in double overtime
Won in triple overtime
Had two double-doubles in one game
Had two 20+ scorers in one game

A ULM Player...

Had a double-double (pts-rbs)
Had a double-double (pts-asts)
Had a triple-double
Had 20 points or more
Had 30 points or more
Had 40 points or more
Had 50 points or more
Made 10 or more field goals
Made 15 or more field goals
Made five or more 3FG
Made 10 or more FT
Had 10 or more rebounds
Had 15 or more rebounds
Had 20 or more rebounds
Had 25 or more rebounds
Had 30 or more rebounds
Had 10 or more assists
Had 15 or more assists
Had five or more steals
Had 10 or more steals
Had five or more blocks
Had 10 or more blocks
Played 40 minutes or more

105, vs. Alcorn State (11/27/2007)
99, vs. U of the Southwest (12/28/2009)
84, vs. Thomas (12/9/2013)
39, at Arkansas State (1/19/2013)
46, vs. Centenary (12/11/2010)
37, vs. LeTourneau (11/25/1991)
34, vs. Samford (11/18/2013)
54, vs. Union College (1/3/2009)
54, vs. Union College (1/3/2009)
63, vs. LeTourneau (11/25/1991)
vs. Thomas (12/9/2013)
at North Texas (1/5/2013)
at Ole Miss (11/11/2011)
20, at FIU (2/2/2013)
9, at Middle Tennessee (2/23/2013)
10, vs. William Carey (12/2/2006)
10, at LSU (12/14/2013)
20, vs. Thomas (12/9/2013)
9, vs. North Texas (2/14/2013)
30, at Northwestern State (11/21/2013)
41, vs. Texas College (12/22/2003)
51, vs. Georgia Southern (2/8/1979)
.596 (28-47), vs. Thomas (12/9/2013)
.620 (31-50), at Nicholls State (11/28/2011)
.250 (12-48), vs. Southern (12/13/2012)
10, vs. Troy (1/26/2013)
15, vs. Middle Tennessee (1/24/2008)
.563 (9-16), vs. North Texas (2/14/2013)
.615 (8-13), at UL-Lafayette (1/22/2011)
.167 (2-12), at LSU (12/14/2013)
23, vs. Thomas (12/9/2013)
30, vs. Troy (12/31/2009)
.850 (17-20), at North Texas (1/5/2013)
1.000 (5-5), at Texas A&M (12/10/2011)
W, 60-58, vs. SFA (Malcolm Thomas Jumper) (11/25/2008)
L, 76-73, at La. Tech (Kyle Gibson 3FG) (12/2/2009)
W, 65-64, vs. FAU (Trent Mackey 3FG, 8 secs) (12/29/2012)
L, 65-64, vs. SFA (Zac Downing 3FG, 4 secs) (11/23/2010)
W, 84-80, at Northwestern State (11/21/2013)
W, 108-102, at Northwestern State (1/5/1989)
W, 107-106, at La. Tech (1/5/1970)
Rudy Turner & Tony Hooper vs. Harding (12/22/2009)
Amos Olatayo (22) & Millaun Brown (21) vs. North Texas (2/14/2013)

Marvin Williams (13 pts and 10 rbs), at NSU (11/21/2013)
Jayon James (11 pts and 15 asts), at FIU (2/2/2013)
Wojciech Mydra (11 pts, 10 rbs, 10 blks) vs. SHSU (1/24/2002)
Tylor Ongwae (22), vs. Thomas (12/9/2013)
Amos Olatayo (30), at Northwestern State (11/21/2013)
Henry Steele (40), vs. Louisiana College (1/23/1971)
Glynn Saulters (51), vs. Nicholls State (1/1/1968)
Amos Olatayo (11), at Northwestern State (11/21/2013)
Mike Smith (15), vs. Houston (12/15/1999)
Trent Mackey (5), vs. North Texas (2/14/2013)
Tommie Sykes (14-18), vs. Union College (1/4/11)
Marvin Williams (10), at NSU (11/21/2013)
Lance Brasher (17), vs. Middle Tennessee (1/24/2008)
DeAndre Alexander (20), vs. Lamar (3/2/2005)
Calvin Natt (25), vs. Miss. State (12/5/1978)
Calvin Natt (31) vs. Georgia Southern (12/29/1976)
Jayon James (10), vs. Arkansas State (2/16/2013)
Larry Saults (19), vs. Mississippi College (1/7/1970)
Jayon James (6), vs. WKU (3/8/2013)
Arthur Hayes (10), vs. McNeese State (1983)
Rudy Turner (6), vs. Western Kentucky (2/4/2010)
Wojciech Mydra (13), vs. UTSA (3/2/2002)
Amos Olatayo & Trent Mackey (40), vs. Arkansas State (2/16/2013)

MISCELLANEOUS STATS 2013-14

Largest halftime lead

24, vs. Thomas, 46-22

Largest halftime deficit

10, at Kansas, 42-32

Largest halftime lead surrendered in a loss

None

Largest halftime deficit overcome in a win

6, at NSU, 35-29 (won 84-80)

Largest lead any time

41, vs. Samford, 84-43, 3:01 left 2H

Largest deficit any time

20, at Kansas, 72-52, 4:42 left 2H

Largest margin of victory

34, vs. Samford, 86-52 (11/18/13)

Largest margin of defeat

17, at Kansas, 80-63 (11/8/13)

Most points scored in a half

46, vs. Thomas, first half

Fewest points scored in a half

26, at LSU, first half

Most points allowed in a half

42, at Kansas, first half

Fewest points allowed in a half

25, vs. Samford, second half

Largest Rebounding Advantage

+18, vs. Thomas, 41-23

Largest Rebounding Disadvantage

-9, at Kansas, 36-27

Highest Plus Turnover Differential

+5, vs. Samford, 15-10

Highest Minus Turnover Differential

-14, at NSU, 29-15

Most 3FG Made In a Game

6, vs. Samford (11/18/13)

Most 3FG Allowed in a Game

7, at Kansas (11/8/13)



0 Marvin Williams

Junior | Center | 6-8 | 245
Memphis, Tenn. | NW Florida State College

| | Season-High | Career-High |
|--------|-----------------------|-----------------------|
| Pts | 19, at KU (11/8/13) | 19, at KU (11/8/13) |
| FG | 8, at KU (11/8/13) | 8, at KU (11/8/13) |
| 3FG | 1, vs. SAM (11/18/13) | 1, vs. SAM (11/18/13) |
| FT | 4, vs. Thom (12/9/13) | 4, vs. Thom (12/9/13) |
| Ast | 1, two times | 1, two times |
| Reb | 10, at NSU (11/21/13) | 10, at NSU (11/21/13) |
| Blocks | 3, vs. Thom (12/9/13) | 3, vs. Thom (12/9/13) |
| Steals | 1, two times | 1, two times |
| Min | 33, at NSU (11/21/13) | 33, at NSU (11/21/13) |

| Opponent | Date | GS | Min | FG-FGA/Pct. | 3FG-FGA | FT-FTA/PCT | O-D-T | PF-FO | A | TO | Blk | Stl | Pts/Avg |
|----------|----------|----|-----|-------------|-----------|------------|---------|-------|---|----|-----|-----|---------|
| Kansas | 11/8/13 | * | 24 | 8-13/.615 | 0-0 | 3-5/.600 | 2-4-6 | 5-1 | 0 | 2 | 0 | 0 | 19/19.0 |
| Samford | 11/18/13 | * | 21 | 2-6/.333 | 1-1 | 0-0/.000 | 0-3-3 | 3-0 | 1 | 1 | 1 | 0 | 5/12.0 |
| NSU | 11/21/13 | * | 33 | 6-12/.500 | 0-0 | 1-4/.250 | 2-8-10 | 5-1 | 1 | 1 | 1 | 0 | 13/12.3 |
| Thomas | 12/9/13 | * | 22 | 4-6/.667 | 0-0 | 4-6/.667 | 1-3-4 | 2-0 | 0 | 2 | 3 | 1 | 12/12.3 |
| LSU | 12/14/13 | * | 28 | 7-10/.700 | 0-0 | 0-1/.000 | 3-0-3 | 3-0 | 0 | 5 | 0 | 1 | 14/12.6 |
| Ole Miss | | | | | | | | | | | | | |
| La. Tech | | | | | | | | | | | | | |
| OSU | | | | | | | | | | | | | |
| ULL | | | | | | | | | | | | | |
| UTA | | | | | | | | | | | | | |
| TX ST | | | | | | | | | | | | | |
| Troy | | | | | | | | | | | | | |
| USA | | | | | | | | | | | | | |
| WKU | | | | | | | | | | | | | |
| GSU | | | | | | | | | | | | | |
| ASU | | | | | | | | | | | | | |
| ULL | | | | | | | | | | | | | |
| TX ST | | | | | | | | | | | | | |
| UTA | | | | | | | | | | | | | |
| UALR | | | | | | | | | | | | | |
| GSU | | | | | | | | | | | | | |
| WKU | | | | | | | | | | | | | |
| USA | | | | | | | | | | | | | |
| Troy | | | | | | | | | | | | | |
| ASU | | | | | | | | | | | | | |
| UALR | | | | | | | | | | | | | |
| Totals | | 5 | 128 | 27-47/.574 | 1-1/1.000 | 8-16/.500 | 8-18-26 | 18-2 | 2 | 11 | 5 | 2 | 63/12.6 |



2 DeMondre Harvey

Sophomore | Forward | 6-7 | 210
Minden, La. | Pearl River CC

| | Season-High | Career-High |
|--------|------------------------|------------------------|
| Pts | 11, vs. Thom (12/9/13) | 11, vs. Thom (12/9/13) |
| FG | 4, vs. Thom (12/9/13) | 4, vs. Thom (12/9/13) |
| 3FG | N/A | N/A |
| FT | 3, vs. Thom (12/9/13) | 3, vs. Thom (12/9/13) |
| Ast | 1, three times | 1, three times |
| Reb | 6, vs. Thom (12/9/13) | 6, vs. Thom (12/9/13) |
| Blocks | 1, two times | 1, two times |
| Steals | 1, four times | 1, four times |
| Min | 15, vs. Thom (12/9/13) | 15, vs. Thom (12/9/13) |

| Opponent | Date | GS | Min | FG-FGA/Pct. | 3FG-FGA | FT-FTA/PCT | O-D-T | PF-FO | A | TO | Blk | Stl | Pts/Avg |
|----------|----------|----|-----------|-------------|----------|------------|-------|-------|---|----|-----|--------|---------|
| Kansas | 11/8/13 | 9 | 0-0/.000 | 0-0 | 0-0/.000 | 0-2-2 | 2-0 | 0 | 1 | 0 | 1 | 0/0.0 | |
| Samford | 11/18/13 | 13 | 1-2/.500 | 0-0 | 0-0/.000 | 0-5-5 | 2-0 | 1 | 0 | 1 | 1 | 2/1.0 | |
| NSU | 11/21/13 | 9 | 0-0/.000 | 0-0 | 1-2/.500 | 1-4-5 | 2-0 | 1 | 1 | 0 | 0 | 1/1.0 | |
| Thomas | 12/9/13 | 15 | 4-5/.800 | 0-0 | 3-5/.600 | 2-4-6 | 2-0 | 1 | 2 | 1 | 1 | 11/3.5 | |
| LSU | 12/14/13 | 10 | 1-1/1.000 | 0-0 | 1-2/.500 | 0-2-2 | 0-0 | 0 | 0 | 0 | 1 | 3/3.4 | |
| Ole Miss | | | | | | | | | | | | | |
| La. Tech | | | | | | | | | | | | | |
| OSU | | | | | | | | | | | | | |
| ULL | | | | | | | | | | | | | |
| UTA | | | | | | | | | | | | | |
| TX ST | | | | | | | | | | | | | |
| Troy | | | | | | | | | | | | | |
| USA | | | | | | | | | | | | | |
| WKU | | | | | | | | | | | | | |
| GSU | | | | | | | | | | | | | |
| ASU | | | | | | | | | | | | | |
| ULL | | | | | | | | | | | | | |
| TX ST | | | | | | | | | | | | | |
| UTA | | | | | | | | | | | | | |
| UALR | | | | | | | | | | | | | |
| GSU | | | | | | | | | | | | | |
| WKU | | | | | | | | | | | | | |
| Troy | | | | | | | | | | | | | |
| USA | | | | | | | | | | | | | |
| ASU | | | | | | | | | | | | | |
| UALR | | | | | | | | | | | | | |
| Totals | | 56 | 6-8/.750 | 0-0 | 5-9/.556 | 3-17-20 | 8-0 | 3 | 4 | 2 | 4 | 17/3.4 | |



1 Jayon James

Senior | Forward | 6-6 | 225
Patterson, N.J. | Lamar State-Port Arthur

| | Season-High | Career-High |
|--------|-----------------------|------------------------|
| Pts | 17, at NSU (11/21/13) | 26, vs. FAU (12/29/13) |
| FG | 6, vs. SAM (11/18/13) | 12, vs. FAU (12/29/13) |
| 3FG | N/A | 3, at UALR (12/1/12) |
| FT | 9, at NSU (11/21/13) | 9, at NSU (11/21/13) |
| Ast | 6, at NSU (11/21/13) | 15, at FAU (2/2/13) |
| Reb | 9, vs. SAM (11/18/13) | 12, twice |
| Blocks | 1, three times | 3, vs. ULL (3/2/13) |
| Steals | 2, two times | 6, vs. WKU (3/8/13) |
| Min | 37, at NSU (11/21/13) | 42, vs. Troy (1/26/13) |

| Opponent | Date | GS | Min | FG-FGA/Pct. | 3FG-FGA | FT-FTA/PCT | O-D-T | PF-FO | A | TO | Blk | Stl | Pts/Avg |
|----------|----------|----|-----|-------------|---------|------------|---------|-------|----|----|-----|-----|---------|
| Kansas | 11/8/13 | * | 33 | 2-8/.250 | 0-0 | 1-3/.333 | 0-4-4 | 4-0 | 4 | 0 | 0 | 1 | 5/5.0 |
| Samford | 11/18/13 | * | 26 | 6-8/.750 | 0-1 | 2-2/1.000 | 1-8-9 | 2-0 | 4 | 2 | 1 | 2 | 14/9.5 |
| NSU | 11/21/13 | * | 37 | 4-7/.571 | 0-0 | 9-11/.818 | 1-6-7 | 2-0 | 6 | 5 | 0 | 2 | 17/12.0 |
| Thomas | 12/9/13 | * | 25 | 4-6/.667 | 0-0 | 2-4/.500 | 1-5-6 | 2-0 | 2 | 5 | 1 | 0 | 10/11.5 |
| LSU | 12/14/13 | * | 30 | 0-6/.000 | 0-0 | 2-2/1.000 | 2-5-7 | 2-0 | 3 | 0 | 1 | 1 | 2/9.6 |
| Ole Miss | | | | | | | | | | | | | |
| La. Tech | | | | | | | | | | | | | |
| OSU | | | | | | | | | | | | | |
| ULL | | | | | | | | | | | | | |
| UTA | | | | | | | | | | | | | |
| TX ST | | | | | | | | | | | | | |
| Troy | | | | | | | | | | | | | |
| USA | | | | | | | | | | | | | |
| WKU | | | | | | | | | | | | | |
| GSU | | | | | | | | | | | | | |
| ASU | | | | | | | | | | | | | |
| ULL | | | | | | | | | | | | | |
| TX ST | | | | | | | | | | | | | |
| UTA | | | | | | | | | | | | | |
| UALR | | | | | | | | | | | | | |
| GSU | | | | | | | | | | | | | |
| WKU | | | | | | | | | | | | | |
| USA | | | | | | | | | | | | | |
| Troy | | | | | | | | | | | | | |
| ASU | | | | | | | | | | | | | |
| UALR | | | | | | | | | | | | | |
| Totals | | 5 | 151 | 16-35/.457 | 0-1 | 16-22/.727 | 5-28-33 | 10-0 | 19 | 12 | 3 | 6 | 48/9.6 |



3 Marcelis Hansberry

Senior | Guard | 6-0 | 185
Jackson, Miss. | Provine HS

| | Season-High | Career-High |
|--------|-------------|----------------------|
| Pts | N/A | 22, at UALR (2/4/12) |
| FG | N/A | 7, at USA (1/17/13) |
| 3FG | N/A | 3, at UALR (2/4/12) |
| FT | N/A | 5, at NT (2/16/12) |
| Ast | N/A | 9, at USA (2/11/12) |
| Reb | N/A | 9, at NT (2/16/12) |
| Blocks | N/A | 1, twice |
| Steals | N/A | 4, at USA (1/17/13) |
| Min | N/A | 37, at FAU (1/31/13) |

| Opponent | Date | GS | Min | FG-FGA/Pct. | 3FG-FGA | FT-FTA/PCT | O-D-T | PF-FO | A | TO | Blk | Stl | Pts/Avg |
|----------|----------|----|-----|-------------|---------|------------|-------|-------|---|----|-----|-----|---------|
| Kansas | 11/8/13 | | | | | DNP | | | | | | | |
| Samford | 11/18/13 | | | | | DNP | | | | | | | |
| NSU | 11/21/13 | | | | | DNP | | | | | | | |
| Thomas | 12/9/13 | | | | | DNP | | | | | | | |
| LSU | 12/14/13 | | | | | DNP | | | | | | | |
| Ole Miss | | | | | | | | | | | | | |
| La. Tech | | | | | | | | | | | | | |
| OSU | | | | | | | | | | | | | |
| ULL | | | | | | | | | | | | | |
| UTA | | | | | | | | | | | | | |
| TX ST | | | | | | | | | | | | | |
| Troy | | | | | | | | | | | | | |
| USA | | | | | | | | | | | | | |
| WKU | | | | | | | | | | | | | |
| GSU | | | | | | | | | | | | | |
| ASU | | | | | | | | | | | | | |
| ULL | | | | | | | | | | | | | |
| TX ST | | | | | | | | | | | | | |
| UTA | | | | | | | | | | | | | |
| UALR | | | | | | | | | | | | | |
| GSU | | | | | | | | | | | | | |
| WKU | | | | | | | | | | | | | |
| USA | | | | | | | | | | | | | |
| Troy | | | | | | | | | | | | | |
| ASU | | | | | | | | | | | | | |
| UALR | | | | | | | | | | | | | |
| Totals | | | | | | ACL Injury | | | | | | | |



4 R.J. McCray

Senior | Guard | 6-2 | 190

Arlington, Texas | Grace Prep Academy

| | Season-High | Career-High |
|--------|--------------------------|----------------------------|
| Pts | 5, two times | 17, at SLU (12/10/12) |
| FG | 2, vs. Thomas (12/9/13) | 5, at NT (1/5/13) |
| 3FG | N/A | 3, vs. Troy (1/26/13) |
| FT | 3, two times | 6, vs. Southern (12/13/12) |
| Ast | 5, at LSU (12/14/13) | 7, vs. UALR (2/7/13) |
| Reb | 5, at LSU (12/14/13) | 5, at LSU (12/14/13) |
| Blocks | N/A | 2, at Tennessee (11/16/11) |
| Steals | 2, two times | 4, vs. WKU (12/29/11) |
| Min | 18, vs. Thomas (12/9/13) | 42, at SLU (12/10/12) |

| Opponent | Date | GS | Min | FG-FGA/Pct. | 3FG-FGA | FT-FTA/PCT | O-D-T | PF-FO | A | TO | Blk | Stl | Pts/Avg |
|----------|----------|----|-----|-------------|---------|------------|-------|-------|---|----|-----|-----|---------|
| Kansas | 11/8/13 | | 9 | 1-2/.500 | 0-0 | 3-4/.750 | 0-0-0 | 1-0 | 0 | 0 | 0 | 0 | 5/5.0 |
| Samford | 11/18/13 | | 14 | 1-4/.250 | 0-2 | 3-3/1.000 | 0-1-1 | 0-0 | 2 | 0 | 0 | 2 | 5/5.0 |
| NSU | 11/21/13 | | 11 | 1-3/.333 | 0-1 | 1-2/.500 | 0-0-0 | 0-0 | 0 | 1 | 0 | 0 | 3/4.3 |
| Thomas | 12/9/13 | | 18 | 2-3/.667 | 0-0 | 0-0/.000 | 0-1-1 | 0-0 | 4 | 2 | 0 | 1 | 4/4.3 |
| LSU | 12/14/13 | | 11 | 0-1/.000 | 0-0 | 2-2/1.000 | 2-3-5 | 2-0 | 5 | 1 | 0 | 2 | 2/3.8 |

Ole Miss
La. Tech
OSU
ULL
UTA
TX ST
Troy
USA
WKU
GSU
ASU
ULL
TX ST
UTA
UALR
GSU
WKU
USA
Troy
ASU
UALR

Totals 63 5-13/.385 0-3 9-11/.818 2-5-7 3-0 11 4 0 5 19/3.8



11 Nick Coppola

Freshman | Guard | 5-11 | 195

Richmond, Va. | Benedictine Prep

| | Season-High | Career-High |
|--------|-----------------------|-----------------------|
| Pts | 10, at KU (11/8/13) | 10, at KU (11/8/13) |
| FG | 2, three times | 2, three times |
| 3FG | 1, two times | 1, two times |
| FT | 5, at KU (11/8/13) | 5, at KU (11/8/13) |
| Ast | 8, at NSU (11/21/13) | 8, at NSU (11/21/13) |
| Reb | 3, three times | 3, three times |
| Blocks | N/A | N/A |
| Steals | 2, at NSU (11/21/13) | 2, at NSU (11/21/13) |
| Min | 34, at NSU (11/21/13) | 34, at NSU (11/21/13) |

| Opponent | Date | GS | Min | FG-FGA/Pct. | 3FG-FGA | FT-FTA/PCT | O-D-T | PF-FO | A | TO | Blk | Stl | Pts/Avg |
|----------|----------|----|-----|-------------|---------|------------|-------|-------|---|----|-----|-----|---------|
| Kansas | 11/8/13 | * | 31 | 2-5/.400 | 1-3 | 5-7/.714 | 0-3-3 | 0-0 | 2 | 2 | 0 | 0 | 10/10.0 |
| Samford | 11/18/13 | * | 26 | 2-5/.400 | 0-1 | 1-3/.333 | 0-3-3 | 2-0 | 6 | 0 | 0 | 0 | 5/7.5 |
| NSU | 11/21/13 | * | 34 | 1-5/.200 | 0-1 | 0-0/.000 | 0-2-2 | 3-0 | 8 | 7 | 0 | 2 | 2/5.7 |
| Thomas | 12/9/13 | * | 22 | 2-3/.667 | 1-1 | 2-2/1.000 | 0-3-3 | 0-0 | 3 | 5 | 0 | 0 | 7/6.0 |
| LSU | 12/14/13 | * | 29 | 0-3/.000 | 0-1 | 0-0/.000 | 0-2-2 | 2-0 | 4 | 2 | 0 | 0 | 0/4.8 |

Ole Miss
La. Tech
OSU
ULL
UTA
TX ST
Troy
USA
WKU
GSU
ASU
ULL
TX ST
UTA
UALR
GSU
WKU
USA
Troy
ASU
UALR

Totals 5 142 7-21/.333 2-7 8-12/.667 0-13-13 7-0 23 16 0 3 24/4.8



10 Amos Olatayo

Senior | Guard | 6-4 | 200

Houston, Texas | Navarro College

| | Season-High | Career-High |
|--------|-----------------------|--------------------------------|
| Pts | 30, at NSU (11/21/13) | 30, (previous) at FIU (2/2/13) |
| FG | 11, at NSU (11/21/13) | 12, at FIU (2/2/13) |
| 3FG | 2, vs. two times | 3, vs. Troy (1/26/13) |
| FT | 6, at NSU (11/21/13) | 9, vs. ULL (3/2/13) |
| Ast | 3, vs. THOM (12/9/13) | 4, vs. ULL (3/2/13) |
| Reb | 9, at NSU (11/21/13) | 11, at ASU (1/19/13) |
| Blocks | 1, two times | 2, twice (2012-13 season) |
| Steals | 2, at NSU (11/21/13) | 4, vs. ULL (3/2/13) |
| Min | 37, at NSU (11/21/13) | 40, vs. ASU (2/15/13) |

| Opponent | Date | GS | Min | FG-FGA/Pct. | 3FG-FGA | FT-FTA/PCT | O-D-T | PF-FO | A | TO | Blk | Stl | Pts/Avg |
|----------|----------|----|-----|-------------|---------|------------|-------|-------|---|----|-----|-----|---------|
| Kansas | 11/8/13 | * | 33 | 5-10/.500 | 0-2 | 1-2/.500 | 1-2-3 | 3-0 | 2 | 4 | 0 | 1 | 11/11.0 |
| Samford | 11/18/13 | * | 25 | 10-13/.769 | 2-4 | 0-0/.000 | 2-2-4 | 1-0 | 0 | 2 | 1 | 1 | 22/16.5 |
| NSU | 11/21/13 | * | 37 | 11-13/.846 | 2-2 | 6-10/.600 | 2-7-9 | 4-0 | 0 | 6 | 0 | 2 | 30/21.0 |
| Thomas | 12/9/13 | * | 29 | 2-6/.333 | 1-4 | 2-2/1.000 | 1-4-5 | 1-0 | 3 | 1 | 0 | 0 | 7/17.5 |
| LSU | 12/14/13 | * | 28 | 4-13/.308 | 0-4 | 3-4/.750 | 1-7-8 | 2-0 | 0 | 1 | 1 | 1 | 11/16.2 |

Ole Miss
La. Tech
OSU
ULL
UTA
TX ST
Troy
USA
WKU
GSU
ASU
ULL
TX ST
UTA
UALR
GSU
WKU
USA
Troy
ASU
UALR

Totals 5 146 32-55/.582 5-16/.313 12-18/.667 7-22-29 11-0 5 14 2 5 81/16.2



12 Tylor Ongwae

Junior | Forward | 6-7 | 205

Eldoret, Kenya | Ranger College

| | Season-High | Career-High |
|--------|------------------------|------------------------|
| Pts | 22, vs. Thom (12/9/13) | 22, vs. Thom (12/9/13) |
| FG | 6, vs. Thom (12/9/13) | 6, vs. Thom (12/9/13) |
| 3FG | 1, two times | 1, two times |
| FT | 9, vs. Thom (12/9/13) | 9, vs. Thom (12/9/13) |
| Ast | 4, vs. Thom (12/9/13) | 4, vs. Thom (12/9/13) |
| Reb | 7, vs. Thom (12/9/13) | 7, vs. Thom (12/9/13) |
| Blocks | 2, at NSU (11/21/13) | 2, at NSU (11/21/13) |
| Steals | 4, vs. Thom (12/9/13) | 4, vs. Thom (12/9/13) |
| Min | 29, at NSU (11/21/13) | 29, at NSU (11/21/13) |

| Opponent | Date | GS | Min | FG-FGA/Pct. | 3FG-FGA | FT-FTA/PCT | O-D-T | PF-FO | A | TO | Blk | Stl | Pts/Avg |
|----------|----------|----|-----|-------------|---------|------------|-------|-------|---|----|-----|-----|---------|
| Kansas | 11/8/13 | * | 15 | 1-4/.250 | 0-2 | 2-2/1.000 | 1-1-2 | 5-1 | 3 | 1 | 0 | 1 | 4/4.0 |
| Samford | 11/18/13 | * | 25 | 5-11/.455 | 0-1 | 4-5/.800 | 3-2-5 | 0-0 | 3 | 1 | 1 | 2 | 14/9.0 |
| NSU | 11/21/13 | * | 29 | 3-6/.500 | 1-1 | 4-6/.667 | 0-5-5 | 4-0 | 1 | 5 | 2 | 0 | 11/9.7 |
| Thomas | 12/9/13 | * | 28 | 6-11/.545 | 1-3 | 9-10/.900 | 3-4-7 | 0-0 | 4 | 0 | 1 | 4 | 22/12.8 |
| LSU | 12/14/13 | * | 26 | 4-10/.400 | 0-0 | 4-4/1.000 | 1-2-3 | 2-0 | 0 | 1 | 0 | 2 | 12/12.6 |

Ole Miss
La. Tech
OSU
ULL
UTA
TX ST
Troy
USA
WKU
GSU
ASU
ULL
TX ST
UTA
UALR
GSU
WKU
USA
Troy
ASU
UALR

Totals 5 119 19-42/.452 2-7 23-27/.852 8-14-22 11-1 11 8 4 9 63/12.6



13 Chinedu Amajoyi
Junior | Guard | 6-3 | 195
Rancho Cucamonga, Calif. | Kilgore College

| | | |
|--------|-----------------------|-----------------------|
| | Season-High | Career-High |
| Pts | 6, vs. SAM (11/18/13) | 6, vs. SAM (11/18/13) |
| FG | 2, vs. SAM (11/18/13) | 2, vs. SAM (11/18/13) |
| 3FG | N/A | N/A |
| FT | 2, vs. SAM (11/18/13) | 2, vs. SAM (11/18/13) |
| Ast | N/A | N/A |
| Reb | 2, vs. SAM (11/18/13) | 2, vs. SAM (11/18/13) |
| Blocks | N/A | N/A |
| Steals | N/A | N/A |
| Min | 6, vs. SAM (11/18/13) | 6, vs. SAM (11/18/13) |

| Opponent | Date | GS | Min | FG-FGA/Pct. | 3FG-FGA | FT-FTA/PCT | O-D-T | PF-FO | A | TO | Blk | Stl | Pts/Avg |
|----------|----------|----|-----|-------------|---------|------------|-------|-------|---|----|-----|-----|---------|
| Kansas | 11/8/13 | 3 | | 0-0/.000 | 0-0 | 0-0/.000 | 0-0-0 | 1-0 | 0 | 0 | 0 | 0 | 0/0.0 |
| Samford | 11/18/13 | 6 | | 2-3/.667 | 0-1 | 2-4/.500 | 2-0-2 | 0-0 | 0 | 0 | 0 | 0 | 6/3.0 |
| NSU | 11/21/13 | 3 | | 1-2/.500 | 0-1 | 0-0/.000 | 0-0-0 | 0-0 | 0 | 0 | 0 | 0 | 2/2.7 |
| Thomas | 12/9/13 | 4 | | 0-0/.000 | 0-0 | 0-0/.000 | 0-0-0 | 0-0 | 0 | 0 | 0 | 0 | 0/2.0 |
| LSU | 12/14/13 | | | | | DNP | | | | | | | |
| Ole Miss | | | | | | | | | | | | | |
| La. Tech | | | | | | | | | | | | | |
| OSU | | | | | | | | | | | | | |
| ULL | | | | | | | | | | | | | |
| UTA | | | | | | | | | | | | | |
| TX ST | | | | | | | | | | | | | |
| Troy | | | | | | | | | | | | | |
| USA | | | | | | | | | | | | | |
| WKU | | | | | | | | | | | | | |
| GSU | | | | | | | | | | | | | |
| ASU | | | | | | | | | | | | | |
| ULL | | | | | | | | | | | | | |
| TX ST | | | | | | | | | | | | | |
| UTA | | | | | | | | | | | | | |
| UALR | | | | | | | | | | | | | |
| GSU | | | | | | | | | | | | | |
| WKU | | | | | | | | | | | | | |
| USA | | | | | | | | | | | | | |
| Troy | | | | | | | | | | | | | |
| ASU | | | | | | | | | | | | | |
| UALR | | | | | | | | | | | | | |
| Totals | | 16 | | 3-5/.600 | 0-2 | 2-4/.500 | 2-0-2 | 1-0 | 0 | 0 | 0 | 0 | 2/2.0 |



20 Evan Sims
Junior | Forward | 6-8 | 235
Houston, Texas | Lamar State-Port Arthur

| | | |
|--------|---------------------|---------------------|
| | Season-High | Career-High |
| Pts | 1, at KU (11/8/13) | 1, at KU (11/8/13) |
| FG | N/A | N/A |
| 3FG | N/A | N/A |
| FT | 1, at KU (11/8/13) | 1, at KU (11/8/13) |
| Ast | 1, at KU (11/8/13) | 1, at KU (11/8/13) |
| Reb | 3, at KU (11/8/13) | 3, at KU (11/8/13) |
| Blocks | N/A | N/A |
| Steals | N/A | N/A |
| Min | 12, at KU (11/8/13) | 12, at KU (11/8/13) |

| Opponent | Date | GS | Min | FG-FGA/Pct. | 3FG-FGA | FT-FTA/PCT | O-D-T | PF-FO | A | TO | Blk | Stl | Pts/Avg |
|----------|----------|----|-----|-------------|---------|------------|-------|-------|---|----|-----|-----|---------|
| Kansas | 11/8/13 | 12 | | 0-2/.000 | 0-0 | 1-4/.250 | 0-3-3 | 4-0 | 1 | 1 | 0 | 0 | 1/1.0 |
| Samford | 11/18/13 | 7 | | 0-1/.000 | 0-0 | 0-0/.000 | 0-1-1 | 1-0 | 0 | 1 | 0 | 0 | 0/0.5 |
| NSU | 11/21/13 | | | | | DNP | | | | | | | |
| Thomas | 12/9/13 | 4 | | 0-1/.000 | 0-0 | 0-0/.000 | 0-0-0 | 1-0 | 0 | 1 | 0 | 0 | 0/0.3 |
| LSU | 12/13/14 | | | | | DNP | | | | | | | |
| Ole Miss | | | | | | | | | | | | | |
| La. Tech | | | | | | | | | | | | | |
| OSU | | | | | | | | | | | | | |
| ULL | | | | | | | | | | | | | |
| UTA | | | | | | | | | | | | | |
| TX ST | | | | | | | | | | | | | |
| Troy | | | | | | | | | | | | | |
| USA | | | | | | | | | | | | | |
| WKU | | | | | | | | | | | | | |
| GSU | | | | | | | | | | | | | |
| ASU | | | | | | | | | | | | | |
| ULL | | | | | | | | | | | | | |
| TX ST | | | | | | | | | | | | | |
| UTA | | | | | | | | | | | | | |
| UALR | | | | | | | | | | | | | |
| GSU | | | | | | | | | | | | | |
| WKU | | | | | | | | | | | | | |
| USA | | | | | | | | | | | | | |
| Troy | | | | | | | | | | | | | |
| ASU | | | | | | | | | | | | | |
| UALR | | | | | | | | | | | | | |
| Totals | | 23 | | 0-4/.000 | 0-0 | 1-4/.250 | 0-4-4 | 6-0 | 1 | 3 | 0 | 0 | 1/0.3 |



15 Kyle Koszuta
Sophomore | Guard | 6-2 | 190
Niceville, Fla. | Niceville HS

| | | |
|--------|-------------------------|-----------------------|
| | Season-High | Career-High |
| Pts | 6, vs. Thomas (12/9/13) | 15, vs. WKU (3/8/13) |
| FG | 3, vs. Thomas (12/9/13) | 5, vs. WKU (3/8/13) |
| 3FG | 1, two times | 4, vs. WKU (3/8/13) |
| FT | N/A | 4, vs. ASU (2/16/13) |
| Ast | 1, two times | 6, vs. FAU (12/29/12) |
| Reb | 1, at NSU (11/21/13) | 3, vs. WKU (3/8/13) |
| Blocks | N/A | N/A |
| Steals | 2, at LSU (12/14/13) | 4, vs. FAU (12/29/12) |
| Min | 21, at KU (11/8/13) | 36, vs. WKU (3/8/13) |

| Opponent | Date | GS | Min | FG-FGA/Pct. | 3FG-FGA | FT-FTA/PCT | O-D-T | PF-FO | A | TO | Blk | Stl | Pts/Avg |
|----------|----------|----|-----|-------------|-----------|------------|-------|-------|---|----|-----|-----|---------|
| Kansas | 11/8/13 | 21 | | 0-2/.000 | 0-1 | 0-0/.000 | 0-0-0 | 2-0 | 1 | 1 | 0 | 0 | 0/0.0 |
| Samford | 11/18/13 | 13 | | 0-4/.000 | 0-3 | 0-0/.000 | 0-0-0 | 1-0 | 1 | 1 | 0 | 1 | 0/0.0 |
| NSU | 11/21/13 | 15 | | 1-2/.500 | 1-2 | 0-0/.000 | 0-1-1 | 1-0 | 0 | 0 | 0 | 1 | 3/1.0 |
| Thomas | 12/9/13 | 7 | | 3-3/1.000 | 1-1 | 0-0/.000 | 0-0-0 | 0-0 | 0 | 1 | 0 | 0 | 7/2.5 |
| LSU | 12/14/13 | 12 | | 1-5/.200 | 0-3 | 0-0/.000 | 0-0-0 | 0-0 | 0 | 2 | 0 | 2 | 2/2.4 |
| Ole Miss | | | | | | | | | | | | | |
| La. Tech | | | | | | | | | | | | | |
| OSU | | | | | | | | | | | | | |
| ULL | | | | | | | | | | | | | |
| UTA | | | | | | | | | | | | | |
| TX ST | | | | | | | | | | | | | |
| Troy | | | | | | | | | | | | | |
| USA | | | | | | | | | | | | | |
| WKU | | | | | | | | | | | | | |
| GSU | | | | | | | | | | | | | |
| ASU | | | | | | | | | | | | | |
| ULL | | | | | | | | | | | | | |
| TX ST | | | | | | | | | | | | | |
| UTA | | | | | | | | | | | | | |
| UALR | | | | | | | | | | | | | |
| GSU | | | | | | | | | | | | | |
| WKU | | | | | | | | | | | | | |
| USA | | | | | | | | | | | | | |
| Troy | | | | | | | | | | | | | |
| ASU | | | | | | | | | | | | | |
| UALR | | | | | | | | | | | | | |
| Totals | | 68 | | 5-16/.313 | 2-10/.200 | 0-0/.000 | 0-1-1 | 4-0 | 2 | 5 | 0 | 2 | 12/2.4 |



22 Lance Richard
Freshman | Guard | 5-10 | 170
Monroe, La. | Sterlington HS

| | | |
|--------|-------------|-------------|
| | Season-High | Career-High |
| Pts | N/A | N/A |
| FG | N/A | N/A |
| 3FG | N/A | N/A |
| FT | N/A | N/A |
| Asst | N/A | N/A |
| Reb | N/A | N/A |
| Blocks | N/A | N/A |
| Steals | N/A | N/A |
| Min | N/A | N/A |

| Opponent | Date | GS | Min | FG-FGA/Pct. | 3FG-FGA | FT-FTA/PCT | O-D-T | PF-FO | A | TO | Blk | Stl | Pts/Avg |
|----------|----------|----|-----|-------------|---------|------------|-------|-------|---|----|-----|-----|---------|
| Kansas | 11/8/13 | | | | | DNP | | | | | | | |
| Samford | 11/18/13 | | | | | DNP | | | | | | | |
| NSU | 11/21/13 | | | | | DNP | | | | | | | |
| Thomas | 12/9/13 | | | | | DNP | | | | | | | |
| LSU | 12/13/14 | | | | | DNP | | | | | | | |
| Ole Miss | | | | | | | | | | | | | |
| La. Tech | | | | | | | | | | | | | |
| OSU | | | | | | | | | | | | | |
| ULL | | | | | | | | | | | | | |
| UTA | | | | | | | | | | | | | |
| TX ST | | | | | | | | | | | | | |
| Troy | | | | | | | | | | | | | |
| USA | | | | | | | | | | | | | |
| WKU | | | | | | | | | | | | | |
| GSU | | | | | | | | | | | | | |
| ASU | | | | | | | | | | | | | |
| ULL | | | | | | | | | | | | | |
| TX ST | | | | | | | | | | | | | |
| UTA | | | | | | | | | | | | | |
| UALR | | | | | | | | | | | | | |
| GSU | | | | | | | | | | | | | |
| WKU | | | | | | | | | | | | | |
| USA | | | | | | | | | | | | | |
| Troy | | | | | | | | | | | | | |
| ASU | | | | | | | | | | | | | |
| UALR | | | | | | | | | | | | | |
| Totals | | | | | | | | | | | | | |

Redshirting



| | Season-High | Career-High |
|--------|--------------------------|-----------------------|
| Pts | 2, three times | 21, vs. NT (2/14/13) |
| FG | 1, two times | 9, vs. NT (2/14/13) |
| 3FG | N/A | N/A |
| FT | 2, at KU (11/8/13) | 3, at NT (2/14/13) |
| Ast | N/A | 4, vs. WKU (3/8/13) |
| Reb | 5, vs. Thomas (12/9/13) | 12, vs. WKU (2/21/13) |
| Blocks | 1, at LSU (12/14/13) | 2, at FIU (2/2/13) |
| Steals | 1, vs. Thomas (12/9/13) | 3, vs. LTU (11/24/12) |
| Min | 14, vs. Thomas (12/9/13) | 36, at ASU (1/19/13) |



| | Season-High | Career-High |
|--------|-------------|-------------|
| Pts | N/A | N/A |
| FG | N/A | N/A |
| 3FG | N/A | N/A |
| FT | N/A | N/A |
| Asst | N/A | N/A |
| Reb | N/A | N/A |
| Blocks | N/A | N/A |
| Steals | N/A | N/A |
| Min | N/A | N/A |



| | Season-High | Career-High |
|--------|------------------------|------------------------|
| Pts | 13, vs. SAM (11/18/13) | 13, vs. SAM (11/18/13) |
| FG | 5, vs. SAM (11/18/13) | 5, vs. SAM (11/18/13) |
| 3FG | 3, vs. SAM (11/18/13) | 3, vs. SAM (11/18/13) |
| FT | N/A | N/A |
| Ast | 1, vs. SAM (11/18/13) | 1, vs. SAM (11/18/13) |
| Reb | 3, vs. SAM (11/18/13) | 3, vs. SAM (11/18/13) |
| Blocks | N/A | N/A |
| Steals | 1, two times | 1, two times |
| Min | 16, vs. SAM (11/18/13) | 16, vs. SAM (11/18/13) |



| | Season-High | Career-High |
|--------|-------------|-----------------------|
| Pts | N/A | N/A |
| FG | N/A | N/A |
| 3FG | N/A | N/A |
| FT | N/A | N/A |
| Asst | N/A | N/A |
| Reb | N/A | 1, vs. LTU (11/24/12) |
| Blocks | N/A | N/A |
| Steals | N/A | N/A |
| Min | N/A | 1, vs. LTU (11/24/12) |



Warhawks Men's Basketball

University of Louisiana at Monroe



Media Roster



0 Marvin Williams

Junior | Center | 6-8 | 245
Memphis, Tenn.
NW Florida State College
12.6 ppg, 5.2 rpg, .574 FG%



13 Chinedu Amajoyi

Junior | Guard | 6-3 | 195
Rancho Cucamonga, Calif.
Kilgore College
2.0 ppg, 0.5 rpg, .600 FG%



1 Jayon James

Senior | Forward | 6-6 | 225
Paterson, N.J.
Lamar State-Port Arthur
9.6 ppg, 6.6 rpg, 3.8 apg



15 Kyle Koszuta

Sophomore | Guard | 6-2 | 190
Niceville, Fla.
Niceville HS
2.4 ppg, 13.6 mins/g, .200 3FG%



2 DeMondre Harvey

Sophomore | Forward | 6-7 | 210
Minden, La.
Pearl River CC
3.4 ppg, 4.0 rpg, .750 FG%



20 Evan Sims

Junior | Forward | 6-8 | 235
Houston, Texas
Lamar State-Port Arthur
7.7 mins/g, 1.3 rpg

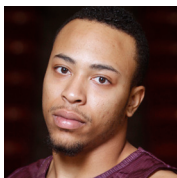

3 Marcellis Hansberry

Senior | Guard | 6-0 | 185
Jackson, Miss.
Provine HS
ACL Injury



22 Lance Richard

Freshman | Guard | 5-10 | 170
Monroe, La.
Sterlington HS
Redshirting



4 R.J. McCray

Senior | Guard | 6-2 | 190
Arlington, Texas
Grace Prep Academy
3.8 ppg, 1.4 rpg, .818 FT%

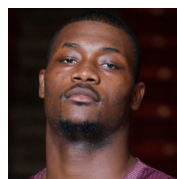

23 Millann Brown

Senior | Forward | 6-7 | 230
Gunnison, Miss.
East Mississippi CC
1.4 ppg, 2.6 rpg, .750 FT%



10 Amos Olatayo

Senior | Guard | 6-4 | 200
Houston, Texas
Navarro College
16.2 ppg, 5.8 rpg, .582 FG%

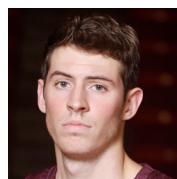

33 Daniel Grieves

Sophomore | Guard | 6-6 | 210
Bay St. Louis, Miss.
Pearl River CC
5.6 ppg, .526 FG%, .500 3FG%

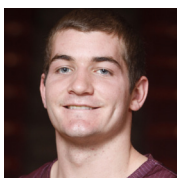

11 Nick Coppola

Freshman | Guard | 5-11 | 195
Richmond, Va.
Benedictine Prep
4.8 ppg, 2.6 rpg, 4.6 apg

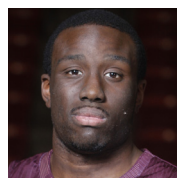

34 Leon Carswell JJ

Junior | Forward | 6-3 | 225
Bossier City, La.
Hannibal-LaGrange University

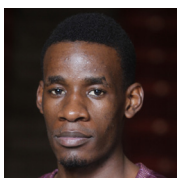

12 Tylor Ongwae

Junior | Forward | 6-7 | 205
Eldoret, Kenya
Ranger College
12.6 ppg, 4.4 rpg, .852 FT%



35 Colten Ponder

Sophomore | Forward | 6-5 | 215
Shreveport, La.
Calvary Baptist Academy